

**CITY OF NAPOLEON**  
**BUILDING CONSTRUCTION PERMIT**  
 (1, 2 or 3 Family Dwelling)

Permit No. 311-75  
 Issued 6/23/75  
 By Thomas W. Senora  
 Building Inspector

Valuation \$1,100.00

Fees	Base	Plus	Total
Construction	\$6.00	--	\$6.00
Plumbing			
Electrical			
Heating			
Water Tap			
Sewer Tap			
Temporary Elec.			
<b>TOTAL</b>	<b>\$6.00</b>	<b>--</b>	<b>\$6.00</b>

Owner Name Mrs. Helen Hann  
 Address 1005 W. Washington St.  
 Builder Name George H. Wienken  
715 Romaine St  
 Address 1093 Tel. 592-1121

**Lot Information:**

Street No. 1005 W. Washington St.  
 Lot 2, 3, 4 Subdivision Heller & Donnelley  
 Lot Dimensions 125' x 112' Lot Area            Sq. Ft.  
 Yard Set Back: Front ---- Rear MIN. 15'  
 ONE Side 5. Total Side Not Less Than 25'

Zoning "A" Intended use of Building: Constructing to the rear of the existing dwelling, 10'x25' aluminum frame opened screened patio.

**Building Information:**

Single  Double  Multiple  New Construction  Addition  Remodel   
 Size: Length 25' Width 10' No. of Stories 1  
 Floor Area: 1st Floor            2nd Floor            3rd Floor            Basement             
 Unfinished Attic            Garage             
 Foundation: Piers            Full Basement            Part Basement             
Concrete Block  
 Walls: Frame            Block            Brick            Other             
 Electrical: Wiring            Electric Heating            Electrical Appliances             
 Plumbing: Fixtures or Traps            Warm Air Heating            Hot Water Heating           

Additional Information: This permit requires compliance with the attached addendum marked exhibit "A" and made a part here-of.  
 Date July 11-75 Applicant Signature Geo. H. Wienken  
 Owner - Builder - Agent

**NOTE: GROUNDING & BONDING OF THE METAL ROOF IS REQUIRED. MUST CONTACT THE BUILDING INSPECTOR WHEN THE PROJECT IS COMPLETED.**

**Inspection Record:**

Work Started 6/17/75 Foundations            Plumbing, Heating             
 Set Back, Side Lines ck'd by P.W.P. Plumbing (Rough In)            And Air Conditioning             
 Excavation            Erecting Frame            Roof             
 Footing            Electrical Work           

Comments: Properly grounded with ground rods, ck by P.W.P. 10/6/75  
Job Completed 10/6/75

Certificate of Occupancy Issued            Inspector             
 Pink - Engineer

CITY OF NAPLES  
 ENGINEERING DEPARTMENT  
 DIVISION FOR CONSTRUCTION PERMITS  
 1005 W. WASHINGTON ST.

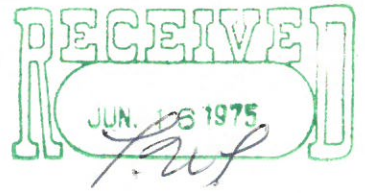

The undersigned hereby makes application for the construction, installation, replacement or alteration as herein specified, agreeing to do all such work in strict accordance with the City of Naples's Building Code for 1, 2 and 3 Family Buildings.

Owner's Name Mrs TED HERR Address 1005 W. Wash. St.  
 Builder's Name Geo. H Wiemken Address 715 Romain ST 5921093

LOT INFORMATION:

Location of Project Cor. of W. Wash. St and Orwig St.  
 Subdivision \_\_\_\_\_ Lot Area \_\_\_\_\_ Sq. Ft. \_\_\_\_\_  
 Yard Set Back: Front \_\_\_\_\_ Rear Approx. 62'6" Left Side Approx 34'  
 Right Side Approx 92' Zoning District \_\_\_\_\_

BUILDING INFORMATION:

Single \_\_\_\_\_ Double \_\_\_\_\_ Multiple \_\_\_\_\_ New Construction yes  
 Addition \_\_\_\_\_ Remodel \_\_\_\_\_ Attached Garage \_\_\_\_\_  
 Detached Garage \_\_\_\_\_ Accessory Building \_\_\_\_\_ Replacement \_\_\_\_\_  
 Description of Building Patio Cover (Aluminum)  
 Specific Occupancy Use \_\_\_\_\_  
 Size: Length 25'4" Width 10' proj. No. of Stories \_\_\_\_\_  
 Floor Area: 1st Floor \_\_\_\_\_ Sq. Ft. \_\_\_\_\_ 2nd Floor \_\_\_\_\_ Sq. Ft. \_\_\_\_\_  
 3rd Floor \_\_\_\_\_ Sq. Ft. \_\_\_\_\_ Basement \_\_\_\_\_ Sq. Ft. \_\_\_\_\_  
 Unfinished Attic \_\_\_\_\_ Garage \_\_\_\_\_  
 Foundation: Piers \_\_\_\_\_ Full Basement \_\_\_\_\_ Part Basement \_\_\_\_\_  
 Concrete \_\_\_\_\_ Thickness Block \_\_\_\_\_ Sill \_\_\_\_\_  
 Walls: Veneer \_\_\_\_\_ Block \_\_\_\_\_ Brick \_\_\_\_\_ Other \_\_\_\_\_  
 Specific type of Exterior Siding \_\_\_\_\_

APPLICATION FOR PERMIT SHALL BE ACCOMPANIED BY TWO COMPLETE SETS OF PLANS INCLUDING ELEVATIONS, SECTION PLANS, CROSS SECTIONS AND PLOT PLAN. IF BUILDINGS OR REMODELING, SHOW ALL EXISTING STRUCTURES AND THEIR SIZE AND LOCATION. ALL PLANS SHALL BE DRAWN TO SCALE.

June 14-75

#1097.52  
Geo. H Wiemken  
 OWNER/BUILDER-AGENT

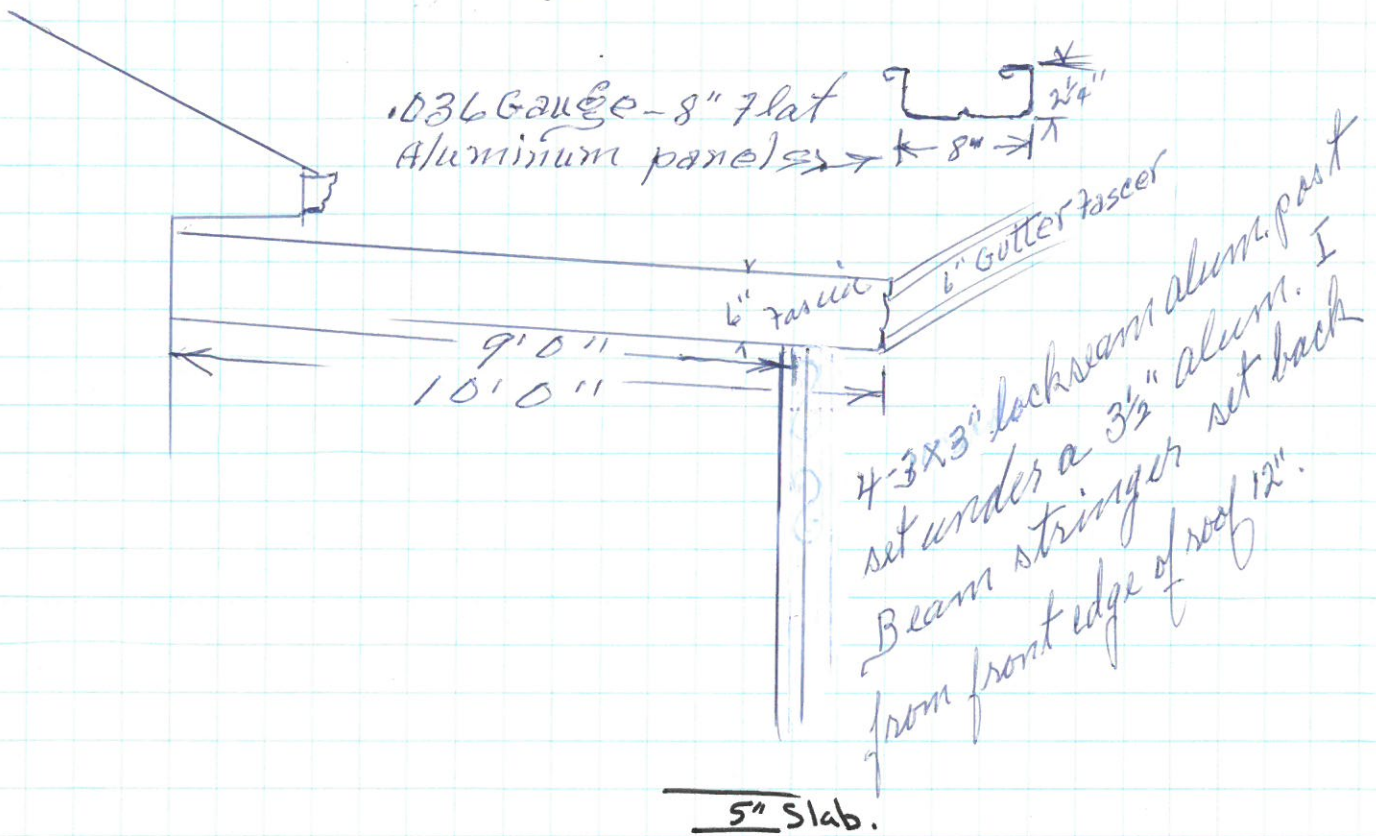
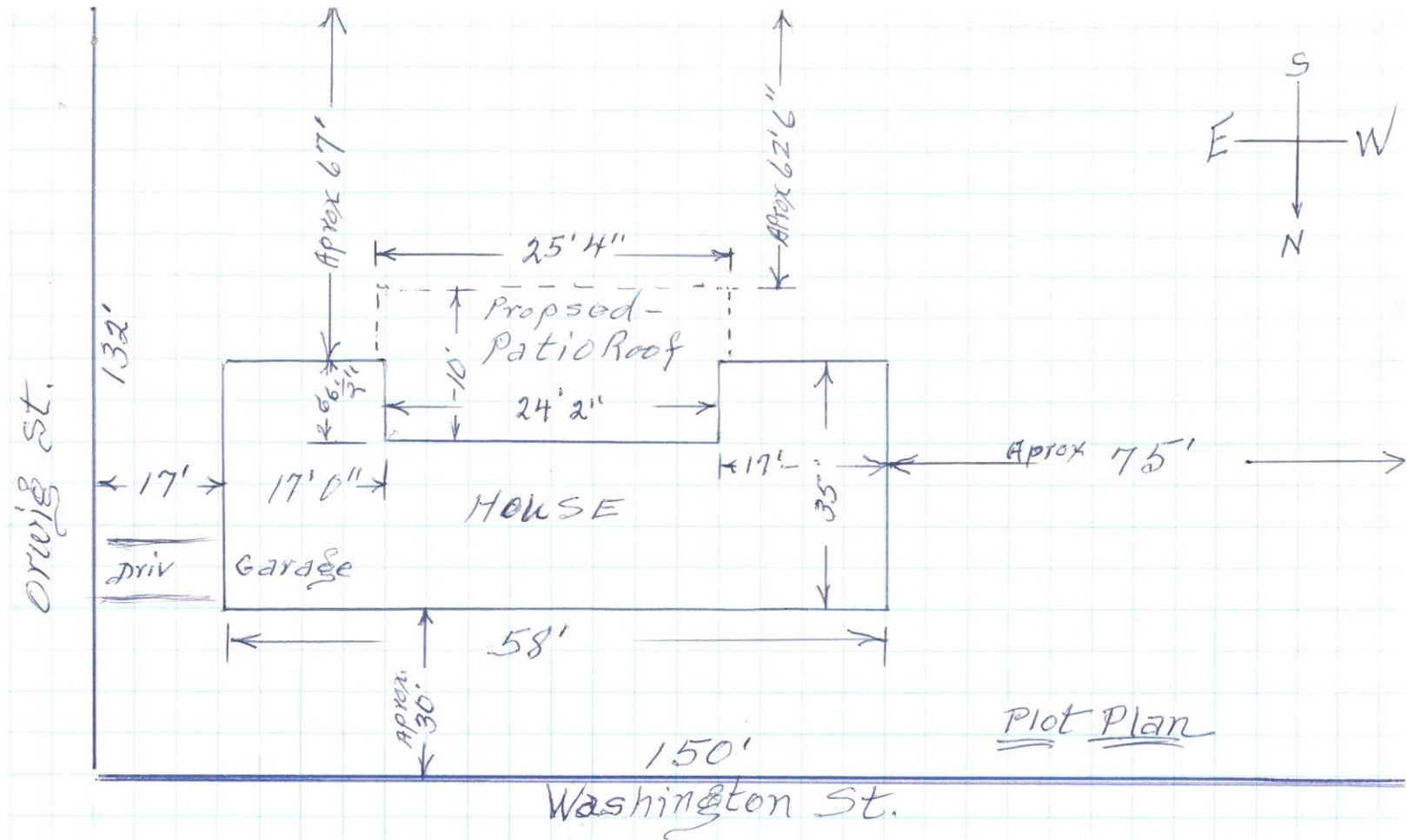

**WIEMKEN'S**  
awning, door & window service  
715 Romain Street • Napoleon, Ohio

For Mrs Ted Herr  
1006 W. Wash. St  
Napoleon, Ohio